Appendix D (Continued)
Drawing

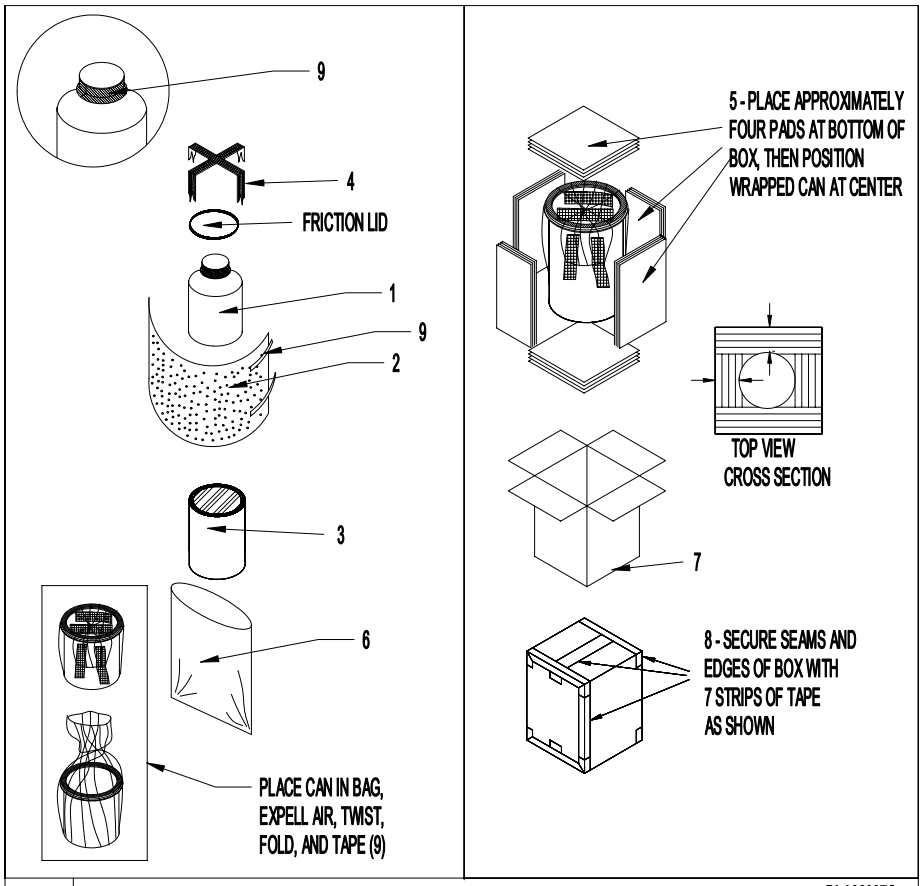

ITEM	DESCRIPTION DLA02037C
1	1-QUART, WIDE MOUTH, ROUND GLASS BOTTLE WITH CAP, QTY. 1
2	BUBBLE WRAP, WRAP ENTIRE BOTTLE SUCH THAT IT IS A SNUG FIT WITH IN THE CAN
3	5.5 LITER FRICTION PLUG, 6.125" (LID) ROUND, METAL CAN, QTY. 1
4	#9 TAPE, APPLIED IN A CRISS-CROSS PATTERN, OVER SEALED CAN
5	FIBERBOARD PADS (C FLUTE, 200 BURST), APPROXIMATE SIZES 7.5 X 7.5, 7.5 X 10.5, 6.5 X 10.5 IN.
6	4-MIL POLYETHYLENE BAG
7	FIBERBOARD BOX, ASTM D5118, STYLE RSC, GRADE V3c, NSN: 8115-00-281-3882, 8 X 8 X 12 IN.
8	2-INCH WIDE, PRESSURE-SENSITIVE TAPE, IAW ASTM D 5486, TY II, NSN: 7510-00-266-6715
9	1-INCH WIDE, PRESSURE-SENSITIVE TAPE, FILAMENT-REINFORCED, IAW ASTM D5330, TY II